

Application No: DC/21/06315

**Address: The Six Bells Inn,
High Street, Gillingham**

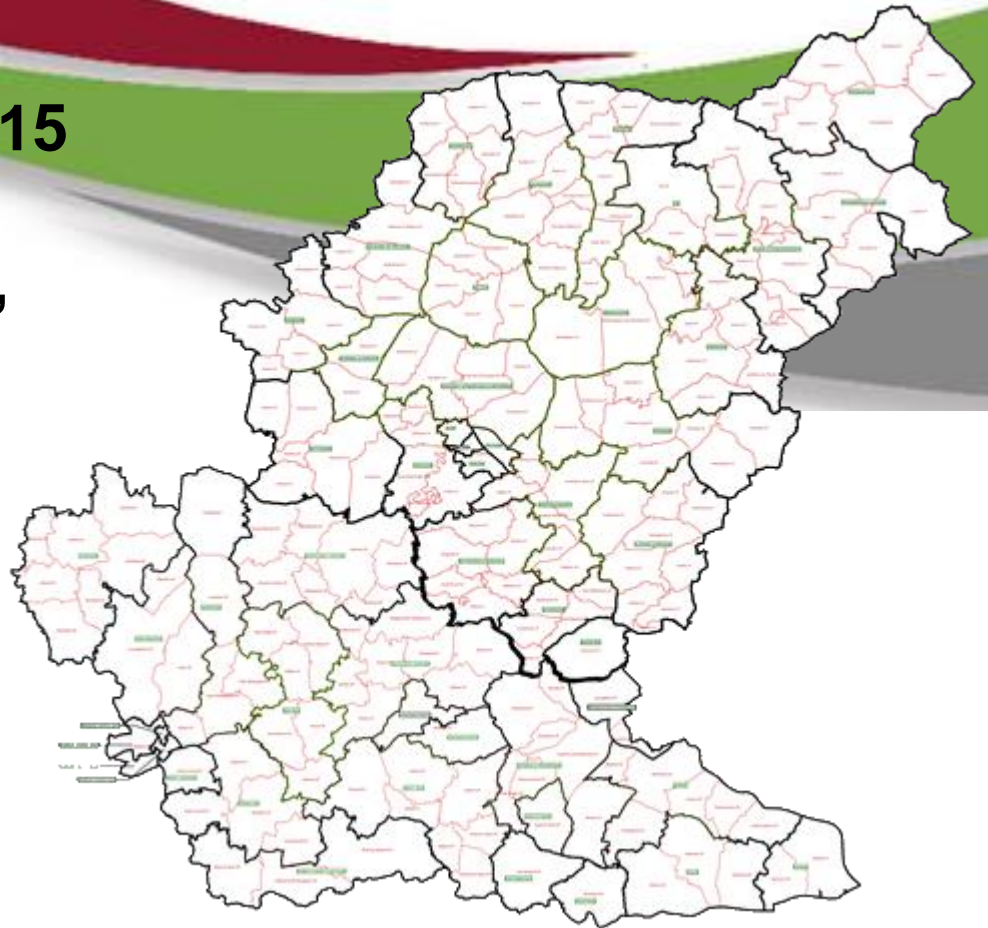

Aerial Map

Slide 2

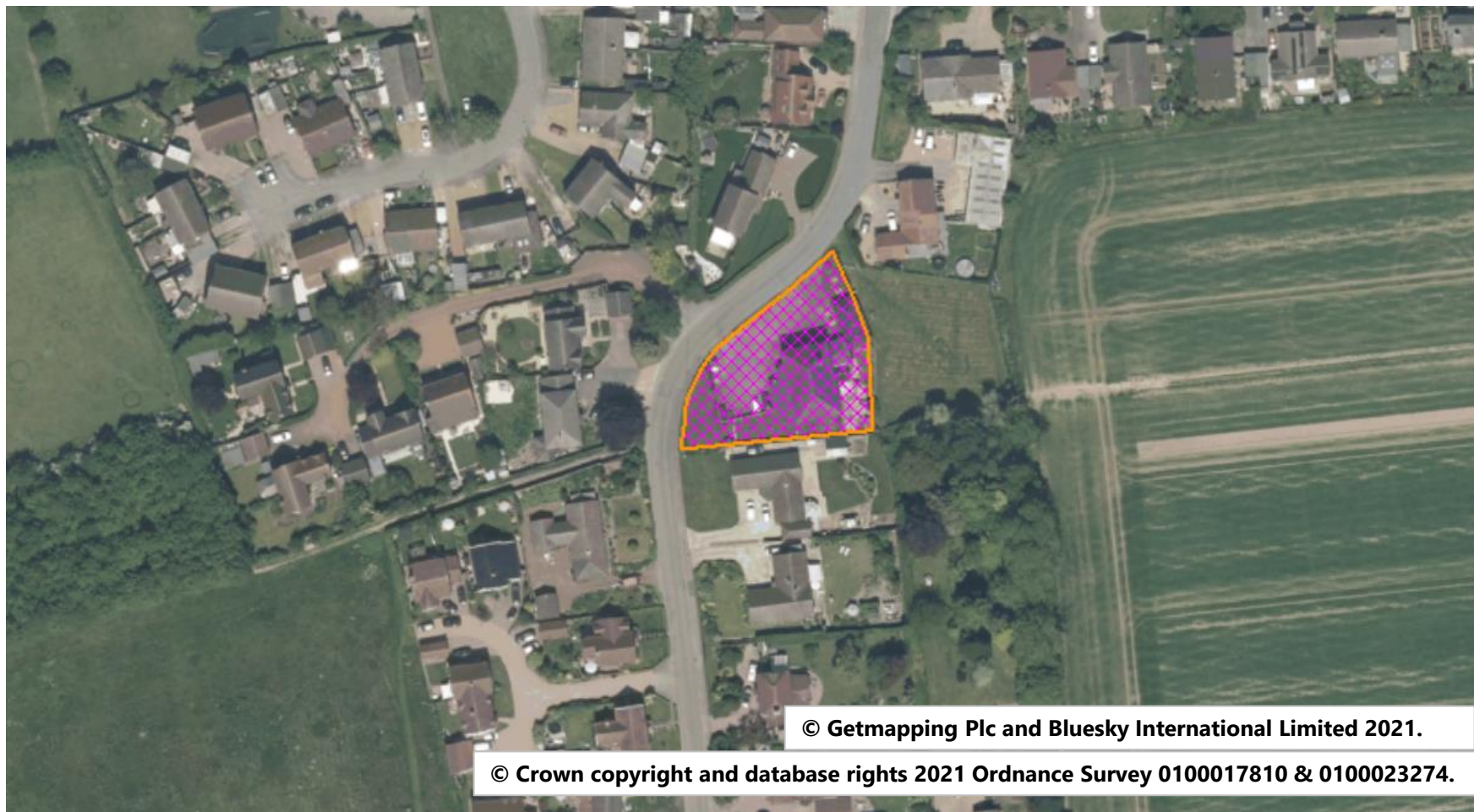

© Getmapping Plc and Bluesky International Limited 2021.

© Crown copyright and database rights 2021 Ordnance Survey 0100017810 & 0100023274.

Aerial Map – wider view

Slide 3

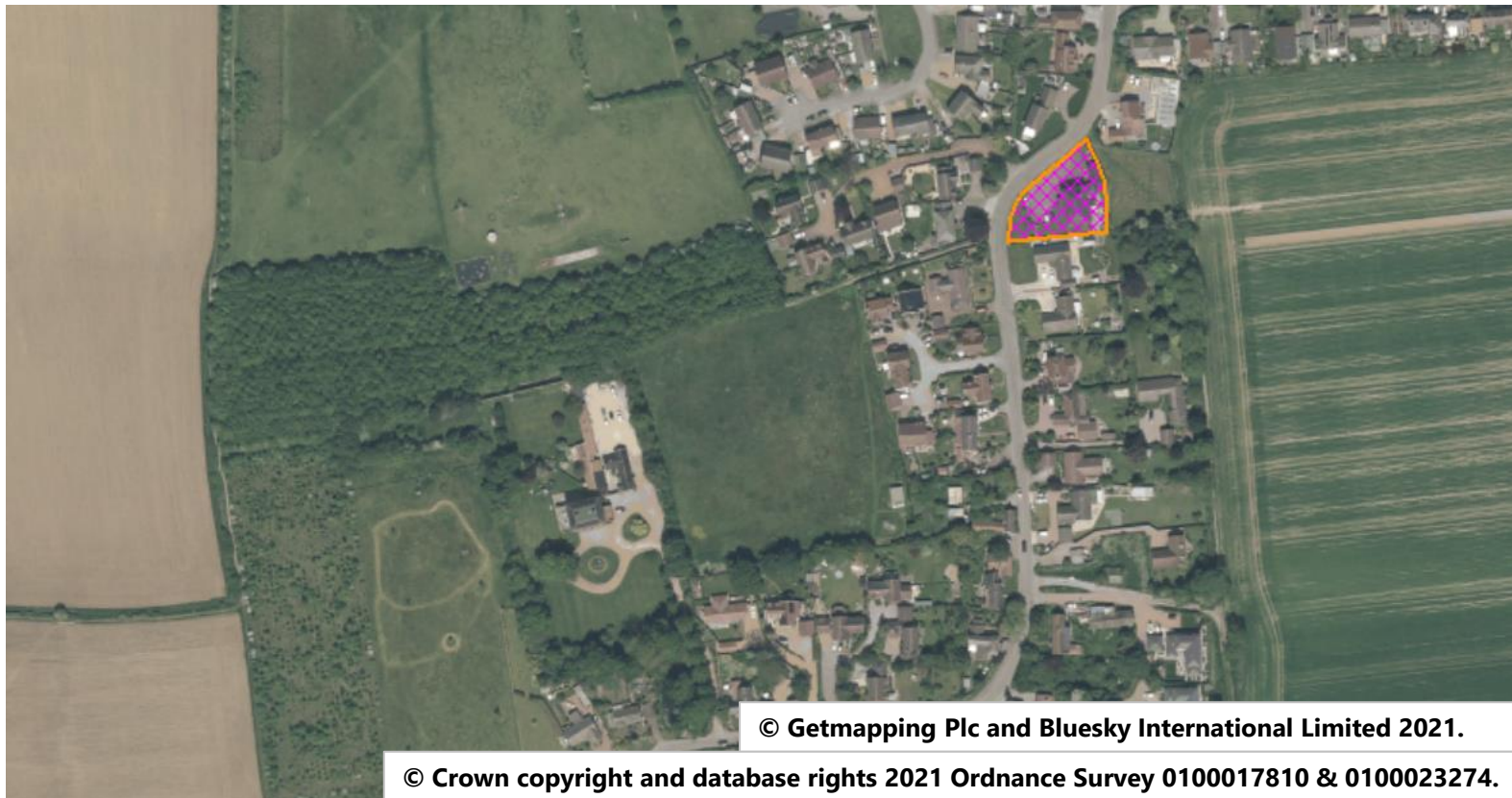

Site Location Plan

Slide 4

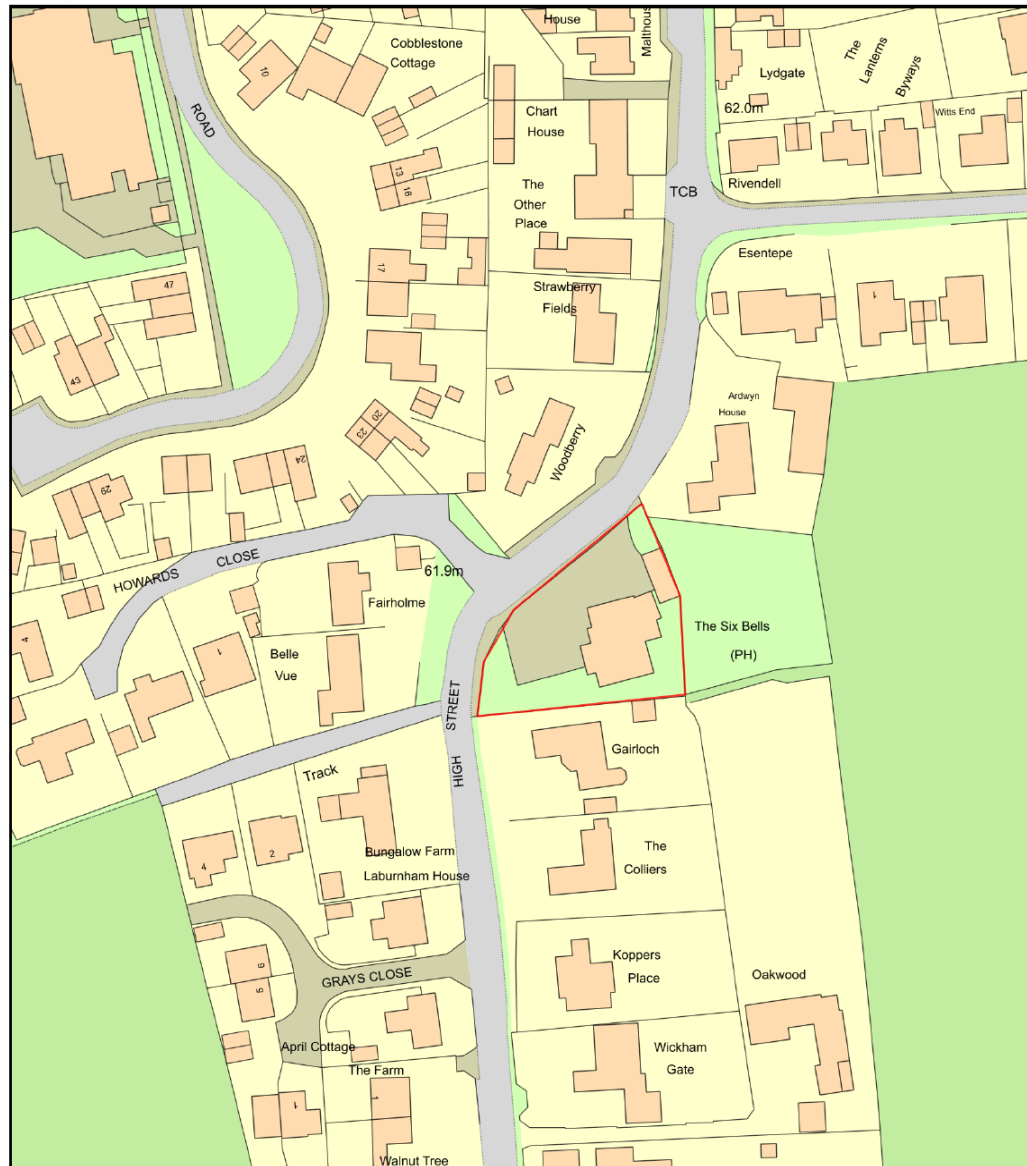

Constraints Map

Slide 5

Public Rights of Way

..... Footpath



Built Up Area Boundaries

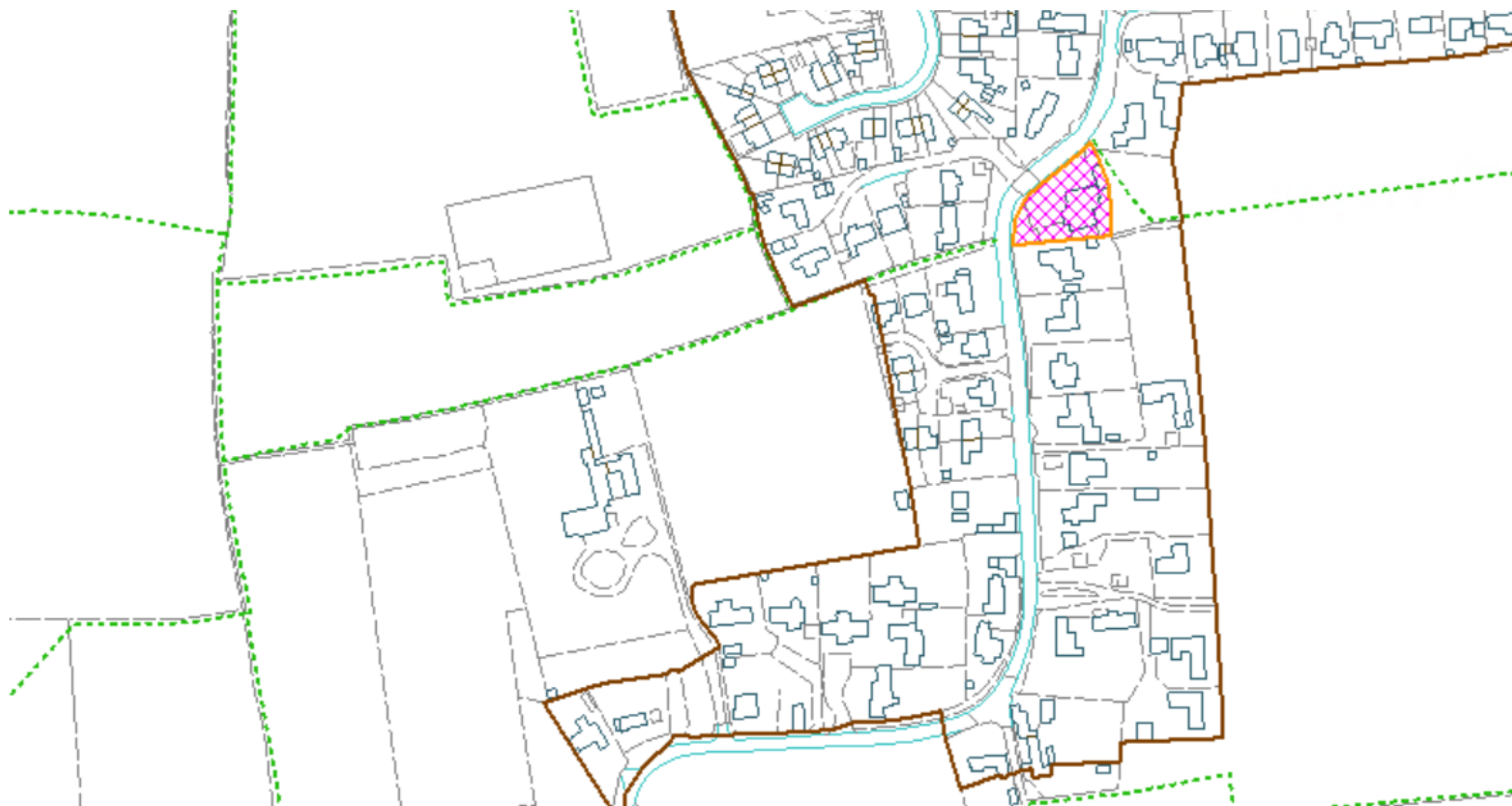

Existing Floor Plan Ground Floor

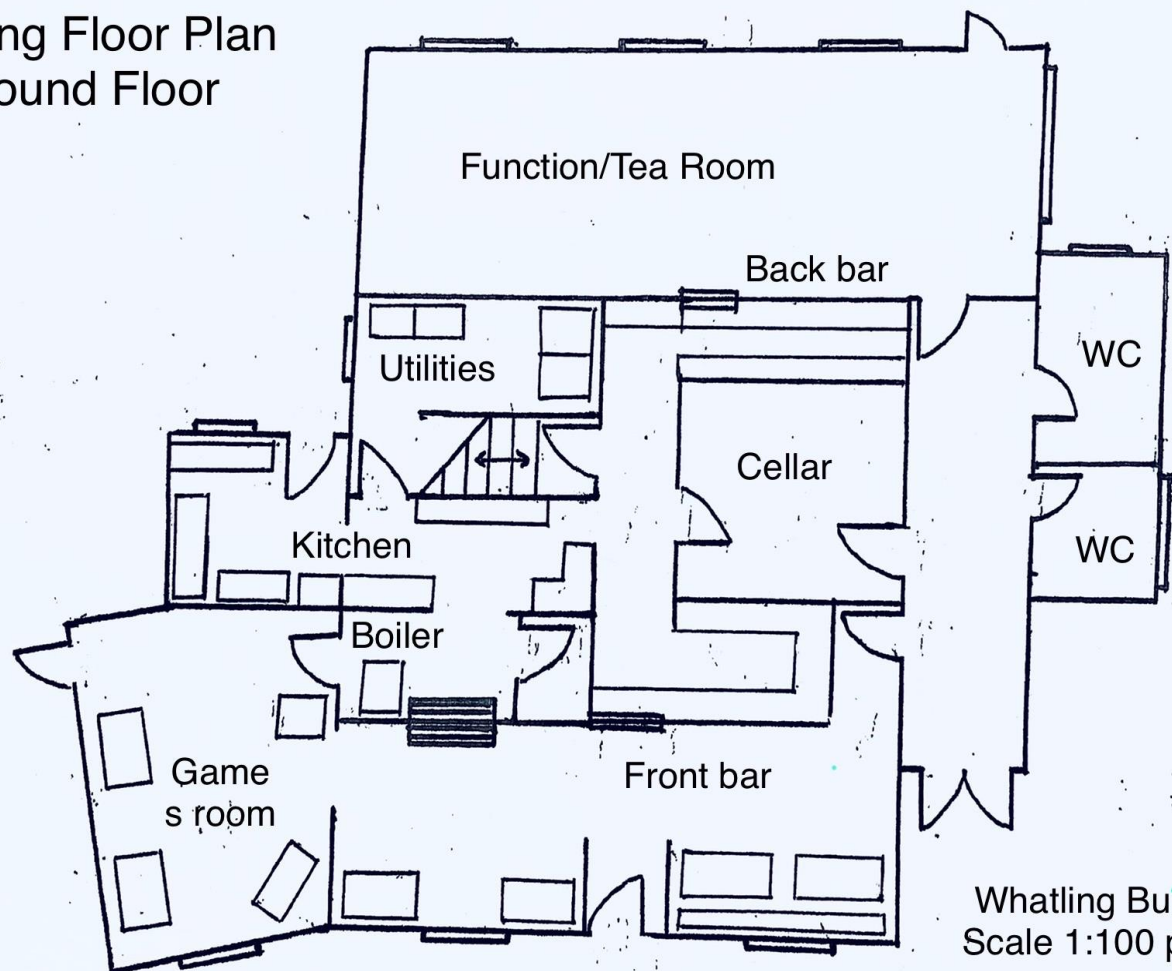

Whatling Building Ltd
Scale 1:100 printed A4

Existing Floor Plan First Floor

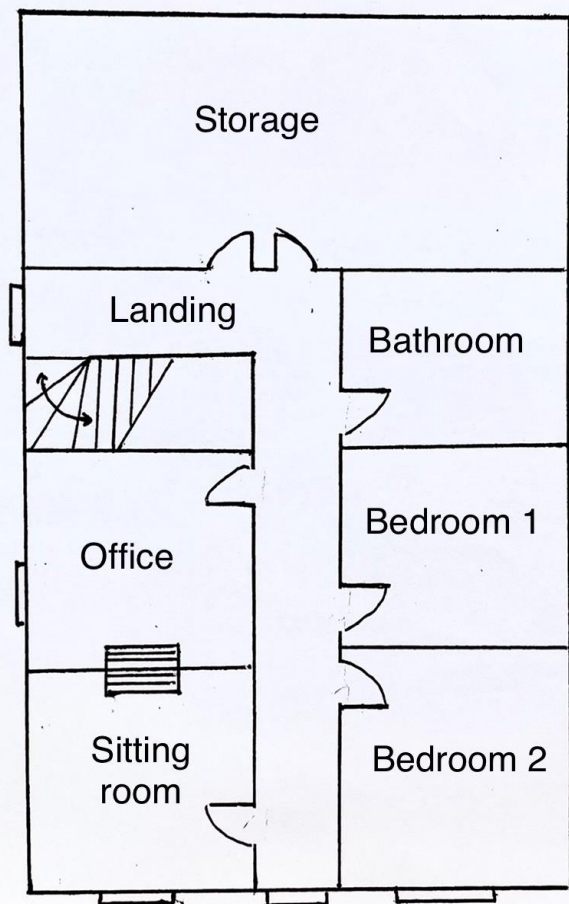

Whatling Building Ltd
Scale 1:100 printed A4

Proposed Ground Floor Plan

Slide 8

Proposed Floor Plan Ground Floor

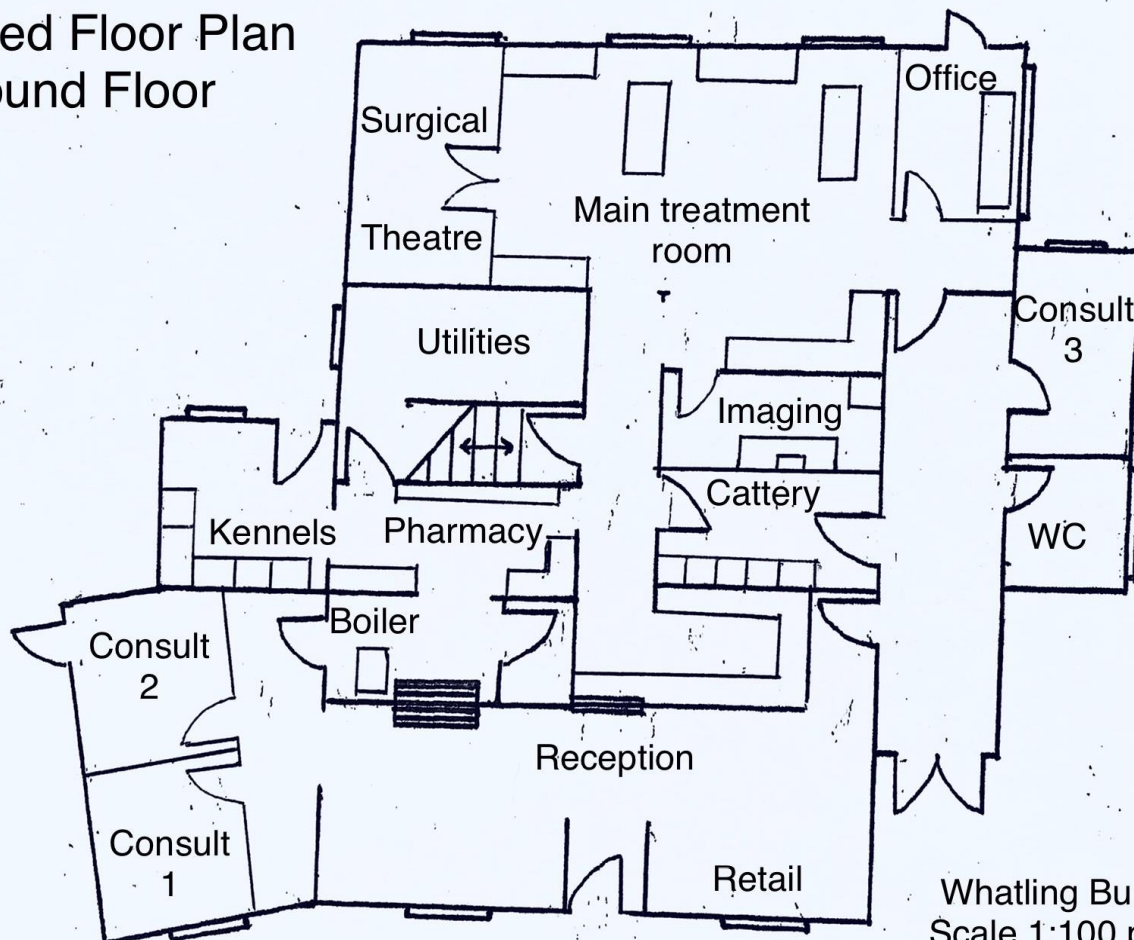

Whatling Building Ltd
Scale 1:100 printed A4

Proposed First Floor Plan

Slide 9

Proposed Floor Plan First Floor

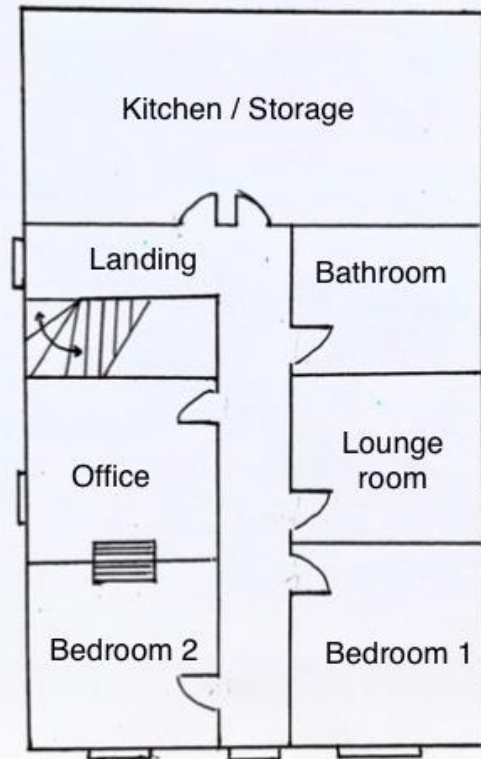

Whatling Building Ltd
Scale 1:100 printed A4